

**CITY OF NAPOLEON**  
**BUILDING CONSTRUCTION PERMIT**

Owner Name JOHN SANEHOLTZ  
 Address 511 HALEY AVE  
 Builder Name RAUSCH LUMBER CO  
 Address NAPOLEON, O Tel. 592-3866

Permit No. 88  
 Issued 8-30-1973  
 By [Signature] Building Inspector  
 Estimated Cost 4194.00

**Lot Information:**

Street No. 511 HALEY AVE  
 Lot 17 Subdivision [unclear]  
 Lot Dimensions 132 x 111 Lot Area 14712 Sq. Ft.  
 Yard Set Back: Front \_\_\_\_\_ Rear \_\_\_\_\_  
 Side \_\_\_\_\_ Side \_\_\_\_\_

Sidewalk required in accordance with Ordinance  
 No. \_\_\_\_\_

**Building Information:**

Residence  Commercial \_\_\_\_\_ Industrial \_\_\_\_\_  
 Single \_\_\_\_\_ Double \_\_\_\_\_ Multiple \_\_\_\_\_ New Construction \_\_\_\_\_ Addition  Remodel \_\_\_\_\_  
 Size: Length 17'0" Width 9'11" No. of Stories 1  
 Floor Area: 1st Floor 170 2nd Floor \_\_\_\_\_ 3rd Floor \_\_\_\_\_ Basement \_\_\_\_\_  
 Unfinished Attic \_\_\_\_\_ Garage \_\_\_\_\_  
 Foundation: Piers \_\_\_\_\_ Full Basement \_\_\_\_\_ Part Basement \_\_\_\_\_ CRAWL SPACE  
 Concrete \_\_\_\_\_ Block   
 Walls: Frame  Block \_\_\_\_\_ Brick \_\_\_\_\_ Other \_\_\_\_\_  
 Electrical Outlets: 120v 11 240v 1  
 Plumbing: Fixtures 2 Traps 3 Vents 1 Heating \_\_\_\_\_ Air Conditioning \_\_\_\_\_  
 Additional Information: NEW 100 AMP. ENTRANCE SERVICE

Date Aug 30, 73 Applicant Signature [Signature]  
 \_\_\_\_\_ Owner - Builder - Agent

**Inspection Record:**

Work Started	_____	Foundations	<u>1-</u>	Plumbing, Heating	_____
Set Back, Side Lines	_____	Plumbing (Rough In)	_____	And Air Conditioning	_____
Excavation	_____	Erecting Frame	_____	Roof	_____
Footing	_____	Electrical Work	_____		_____

Comments: \_\_\_\_\_

Certificate of Occupancy Issued \_\_\_\_\_

Pink - Engineer

Inspector

Fees	Base	Plus	Total
Construction			
Basement			
Detached Garage			
Plumbing			
Electrical			
Heating			
Air Conditioning			
Water Tap			
Sewer Tap			
Temporary Electric			
Total			



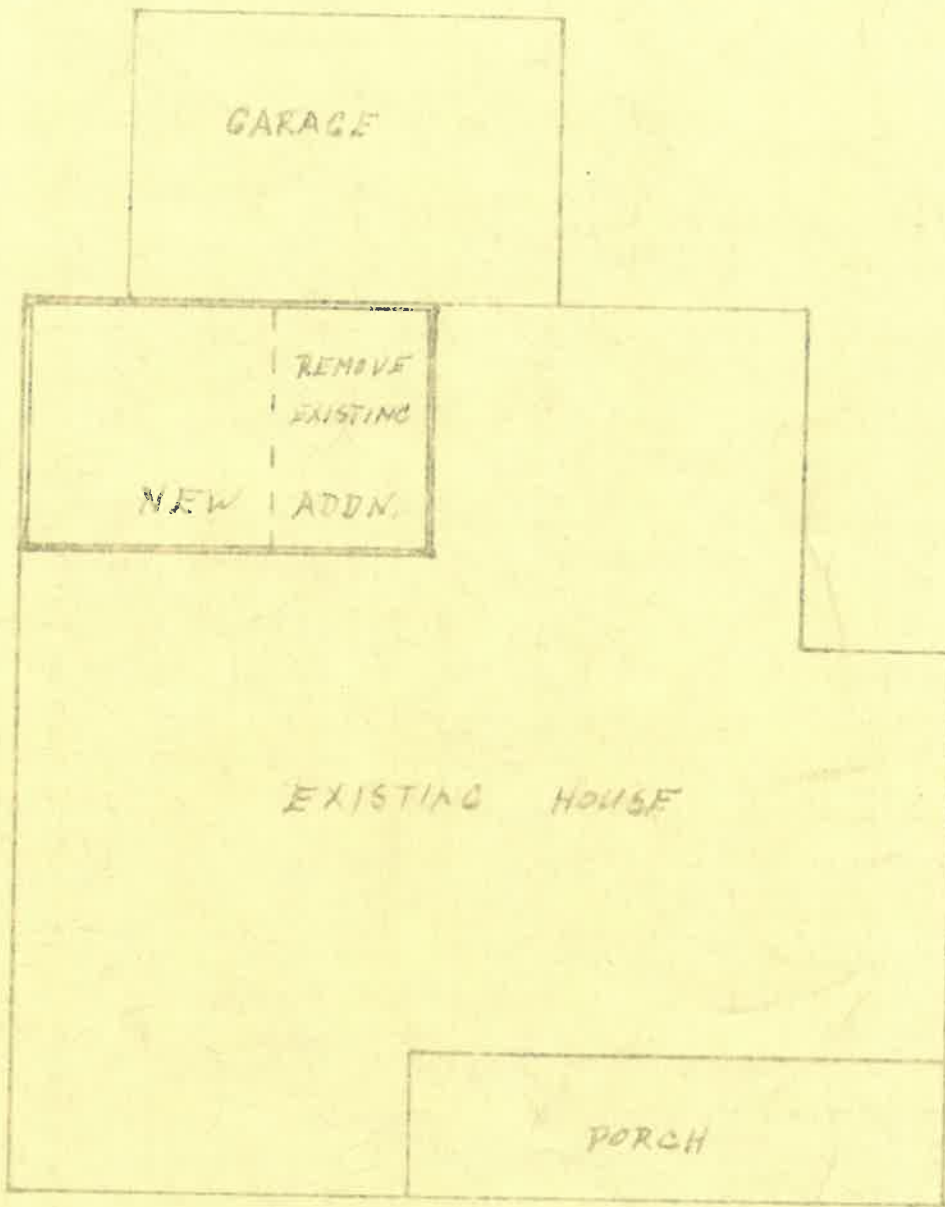

GARAGE

REMOVE  
EXISTING

NEW ADDN.

EXISTING HOUSE

PORCH

ALLEY

J. SANFOLTE

HALEY AVE.



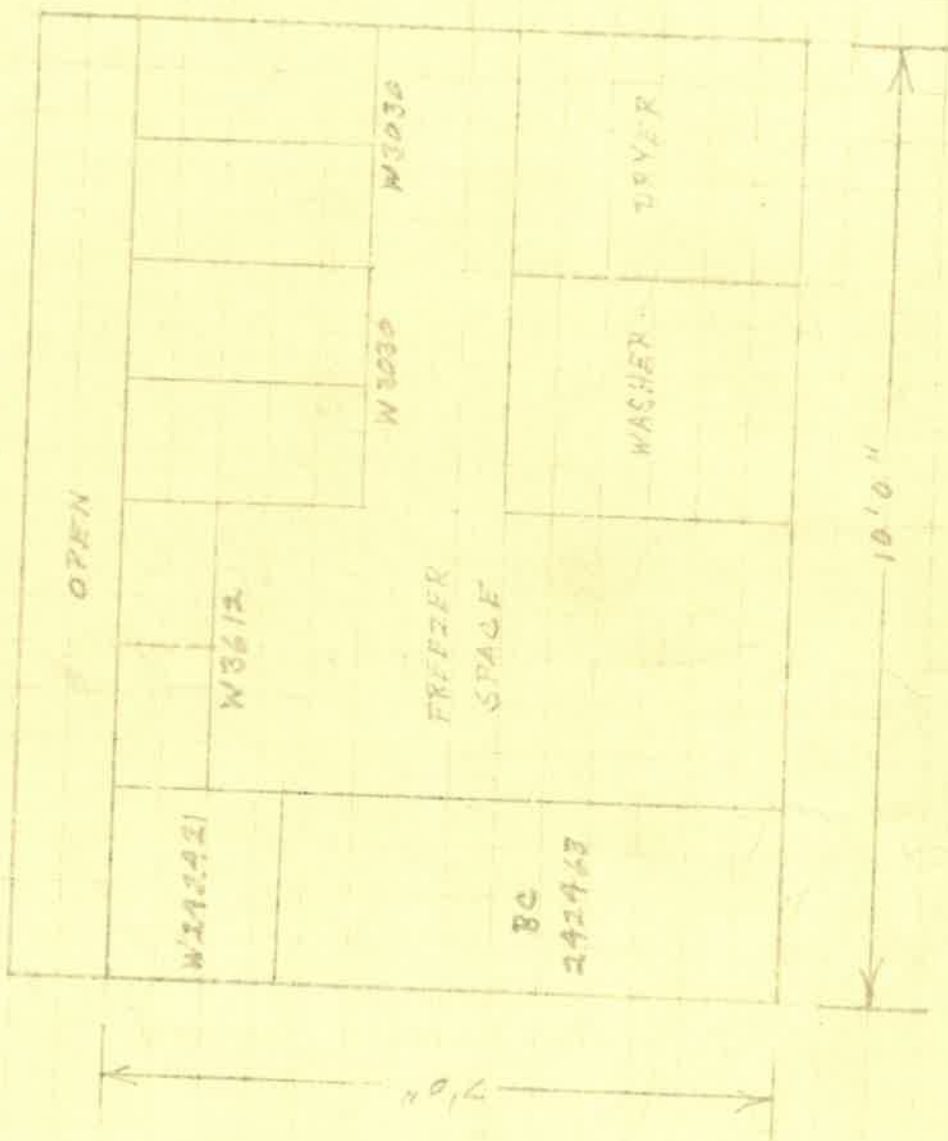

J. SANEHOLTZ



J. SANFOLTZ

9' 11"

2032

2042

11' 0"

GARAGE

BC

FREEZER

W

D

KITCHEN

